

PLAN OF PROPOSED CONSTRUCTION AT DOOR NO 65/B  
 RS. NO. 338/S, BLOCK NO. 19, APPASAMY MUDALI STREET, CHETPET  
 EGMORE DIVISION, EGMORE, NUNGAMBAKKAM TO MADRAS CORPN  
 DIVISION FOR MR. D. DURAIKAI SCALE 1"=8'0" (1:100)

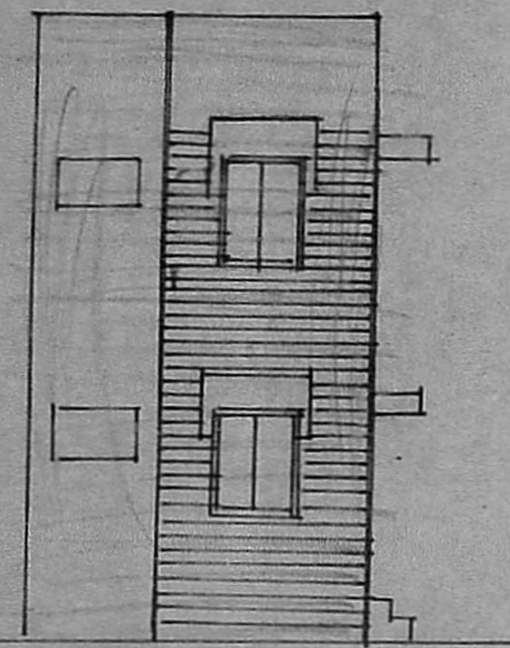

RCC ROOF SLAB 1:2:4 MIX  
 & WEATHERING COURSE



FRONT ELEVATION

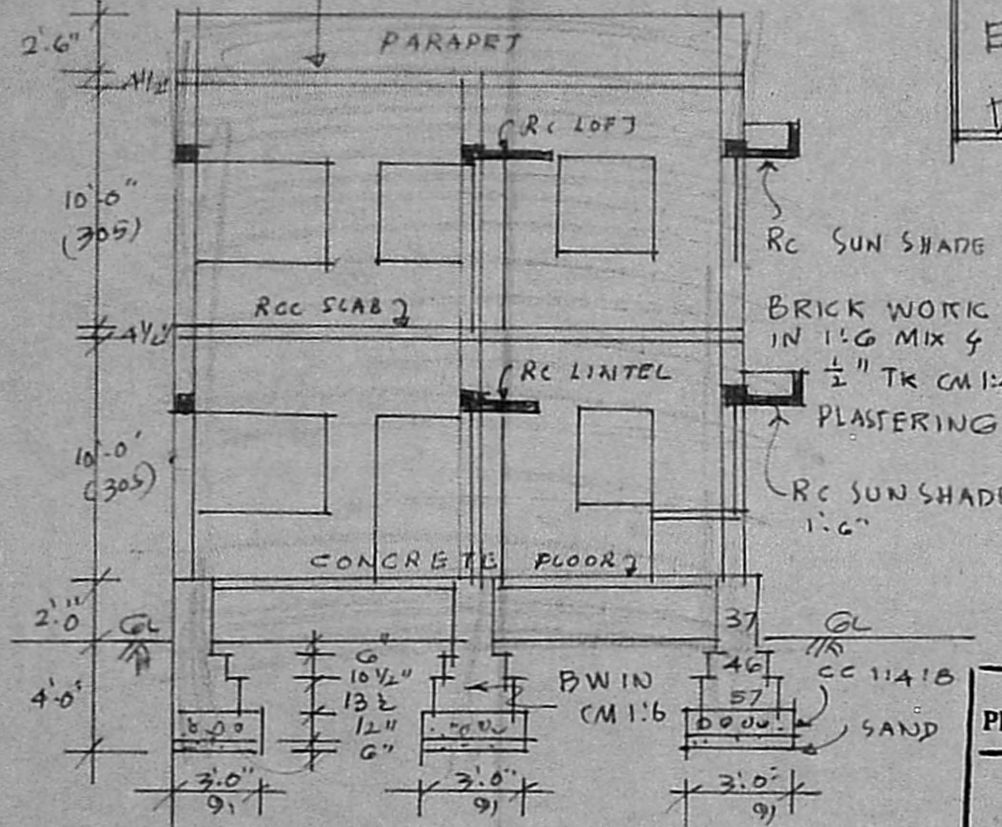

SECTION ON 'A-B'

SCHEDULE OF JOINERY

- D- DOOR - 3'-3" x 6'-6" (99 x 198)
- D- DOOR - 2'-6" x 6'-6" (76 x 198)
- N- WINDOW - 3'-0" x 4'-6" (91 x 137)
- W1- WINDOW - 4'-6" x 4'-6" (137 x 137)
- V- VENTILATOR - 3'-0" x 2'-0" (91 x 61)

Planning Permit No. A/1368/91

**APPROVED**

SUBJECT TO THE CONDITIONS IN THIS OFFICE SITE.

No. A/11632/91 L. No. 28-XI/91

*[Signature]* 26/11/91

FOR MEMBER SECRETARY  
 MADRAS METROPOLITAN  
 DEVELOPMENT AUTHORITY  
 MADRAS - 600 008.

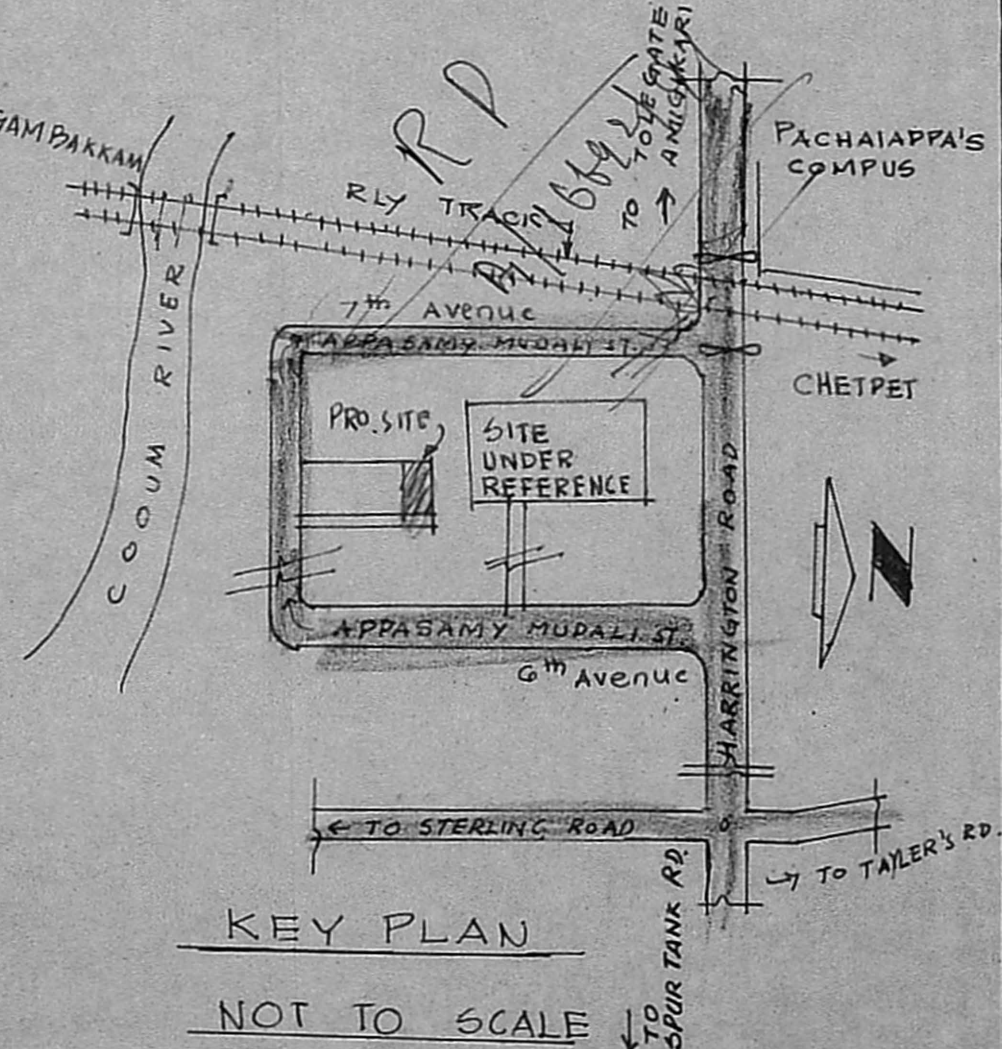

KEY PLAN

NOT TO SCALE

NOTE:-

PLOT AREA	477 SQFT
PLINTH AREA OF	286 SQFT
FF	286 SQFT
OPEN SPACE	191 SQFT

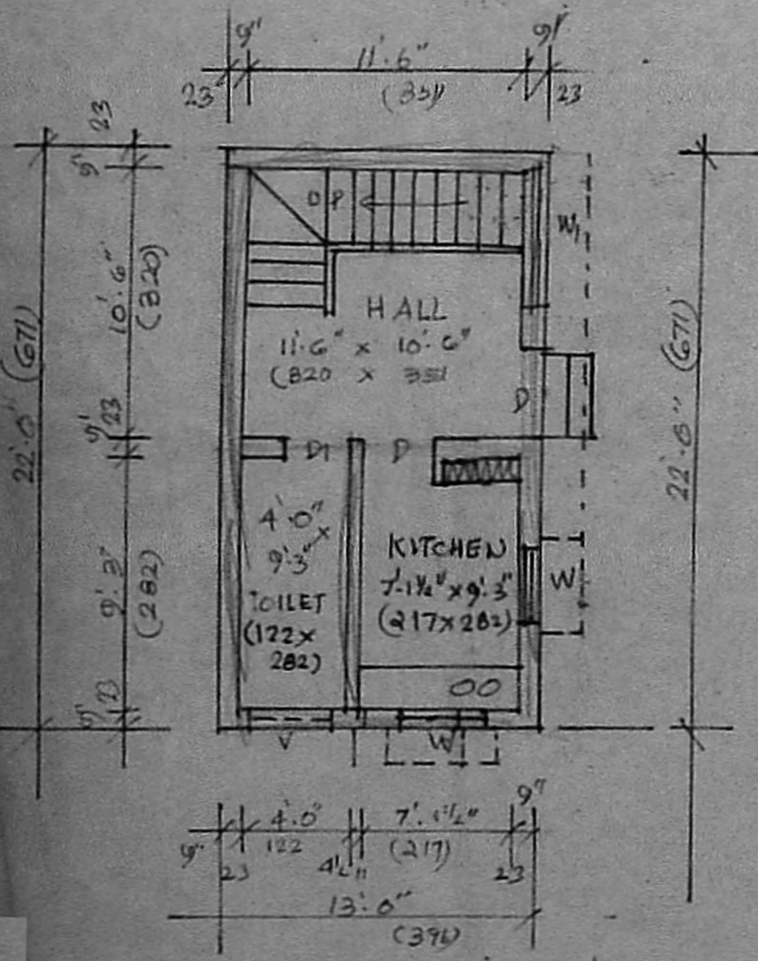

GROUND FLOOR PLAN

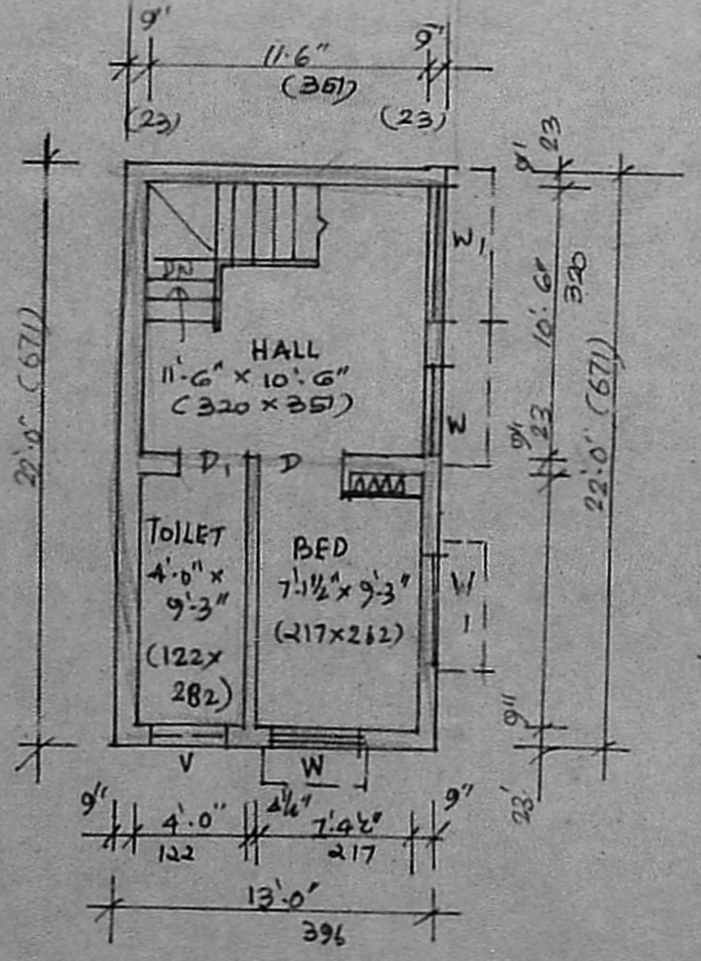

FIRST FLOOR PLAN

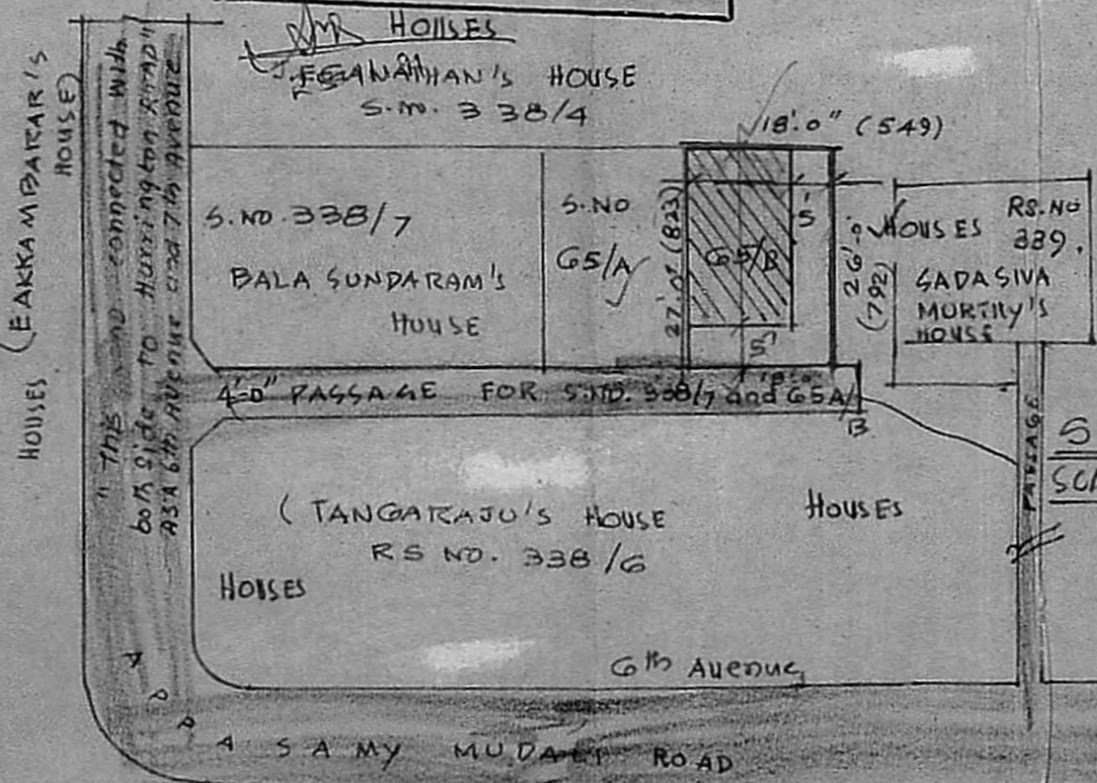

SITE PLAN  
 SCALE 1"=24'0" (1:200)

OWNER

*[Signature]*

A. ARUNAGHALAM; D.C.B.  
 Construction Licensed Surveyor

LICENSED SURVEYOR